MISSISSIPPI

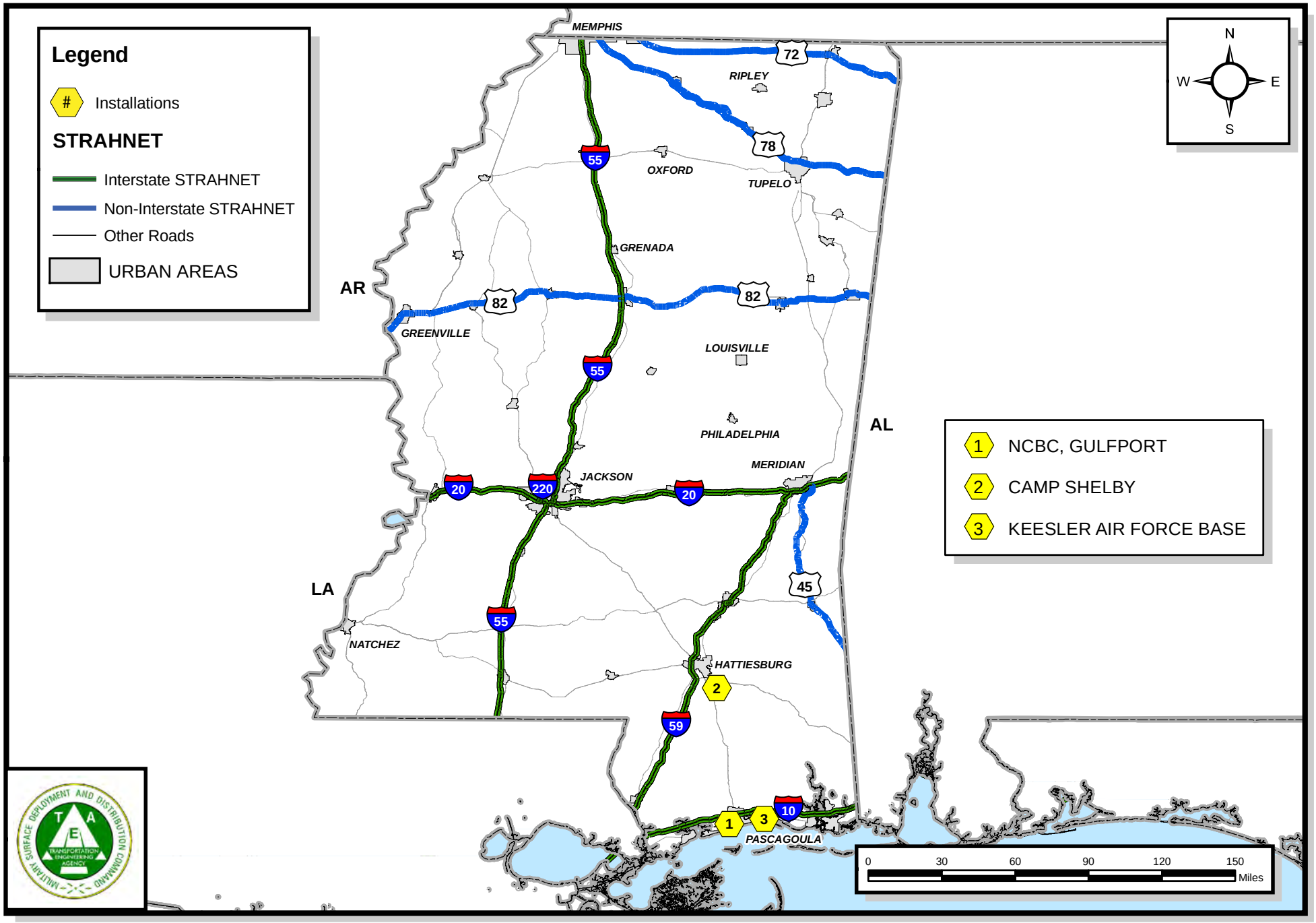

Last Updated: June 28 2012

NAVAL CONSTRUCTION BATTALION CENTER GULFPORT, MISSISSIPPI

Legend

- Interstate STRAHNET
- Non-Interstate STRAHNET
- STRAHNET Connector
- Other Roads
- Installation of Interest
- URBAN AREAS

ROUTE TO STRAHNET

CANAL RD N TO I-10

Connector mileage = 2.77 miles

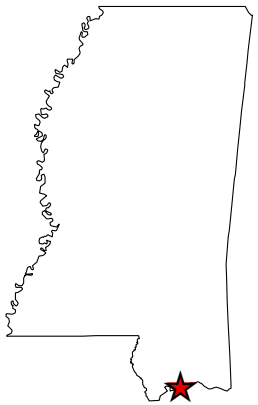

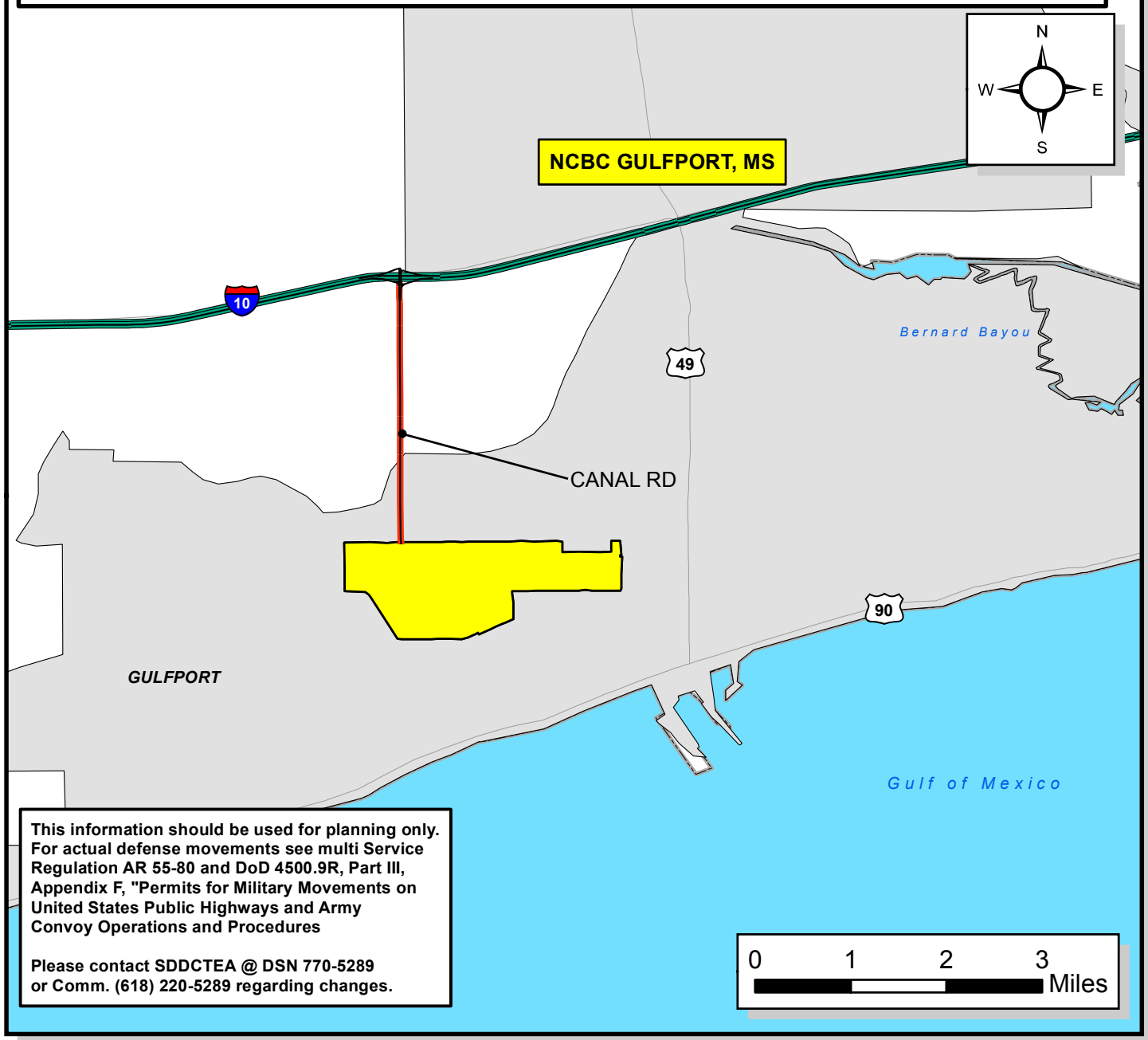

This information should be used for planning only. For actual defense movements see multi Service Regulation AR 55-80 and DoD 4500.9R, Part III, Appendix F, "Permits for Military Movements on United States Public Highways and Army Convoy Operations and Procedures

Please contact SDDCTEA @ DSN 770-5289 or Comm. (618) 220-5289 regarding changes.

Last Updated: June 28 2012

CAMP SHELBY, MISSISSIPPI

Legend

- Interstate STRAHNET
- Non-Interstate STRAHNET
- STRAHNET Connector
- Other Roads
- Installation of Interest
- URBAN AREAS

ROUTE TO STRAHNET

WELDY RD N TO US 98,
US 98 W TO I-59

Connector mileage = 10.87 miles

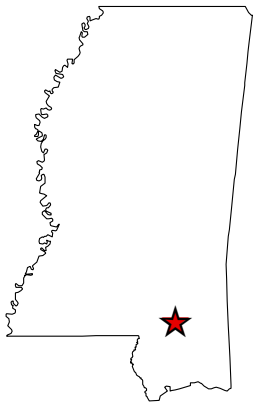

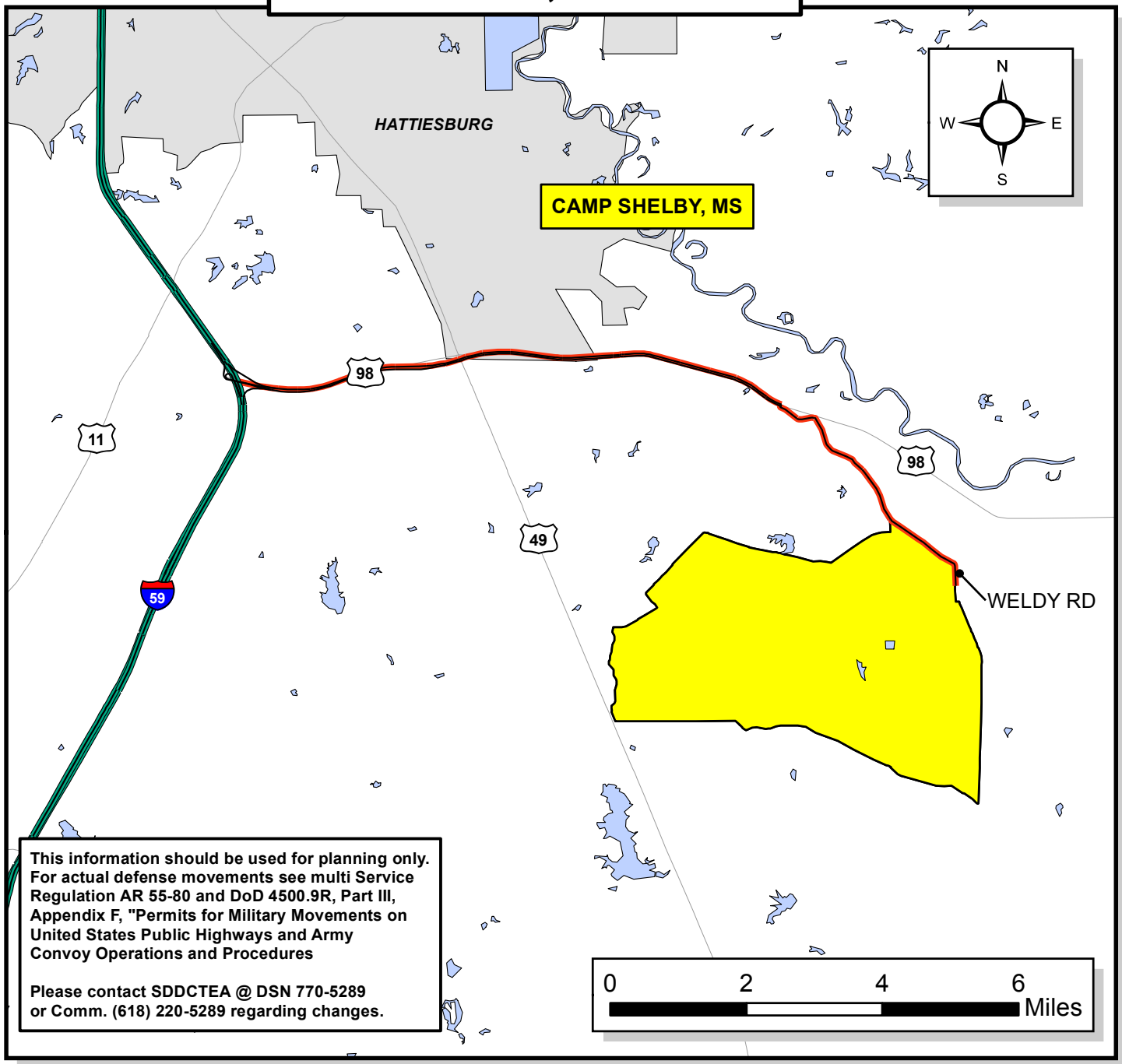

This information should be used for planning only. For actual defense movements see multi Service Regulation AR 55-80 and DoD 4500.9R, Part III, Appendix F, "Permits for Military Movements on United States Public Highways and Army Convoy Operations and Procedures

Please contact SDDCTEA @ DSN 770-5289 or Comm. (618) 220-5289 regarding changes.

Last Updated: June 28 2012

KEESLER AIR FORCE BASE, MISSISSIPPI

Legend

- Interstate STRAHNET
- Non-Interstate STRAHNET
- STRAHNET Connector
- Other Roads
- Installation of Interest
- URBAN AREAS

ROUTE TO STRAHNET

WHITE AVE S TO US 90,
US 90 E TO I-110

Connector mileage = 1.32 miles

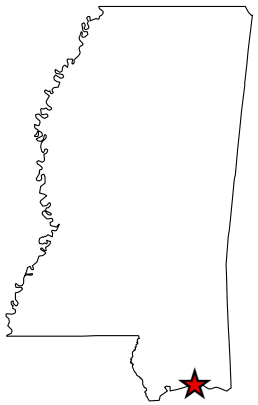

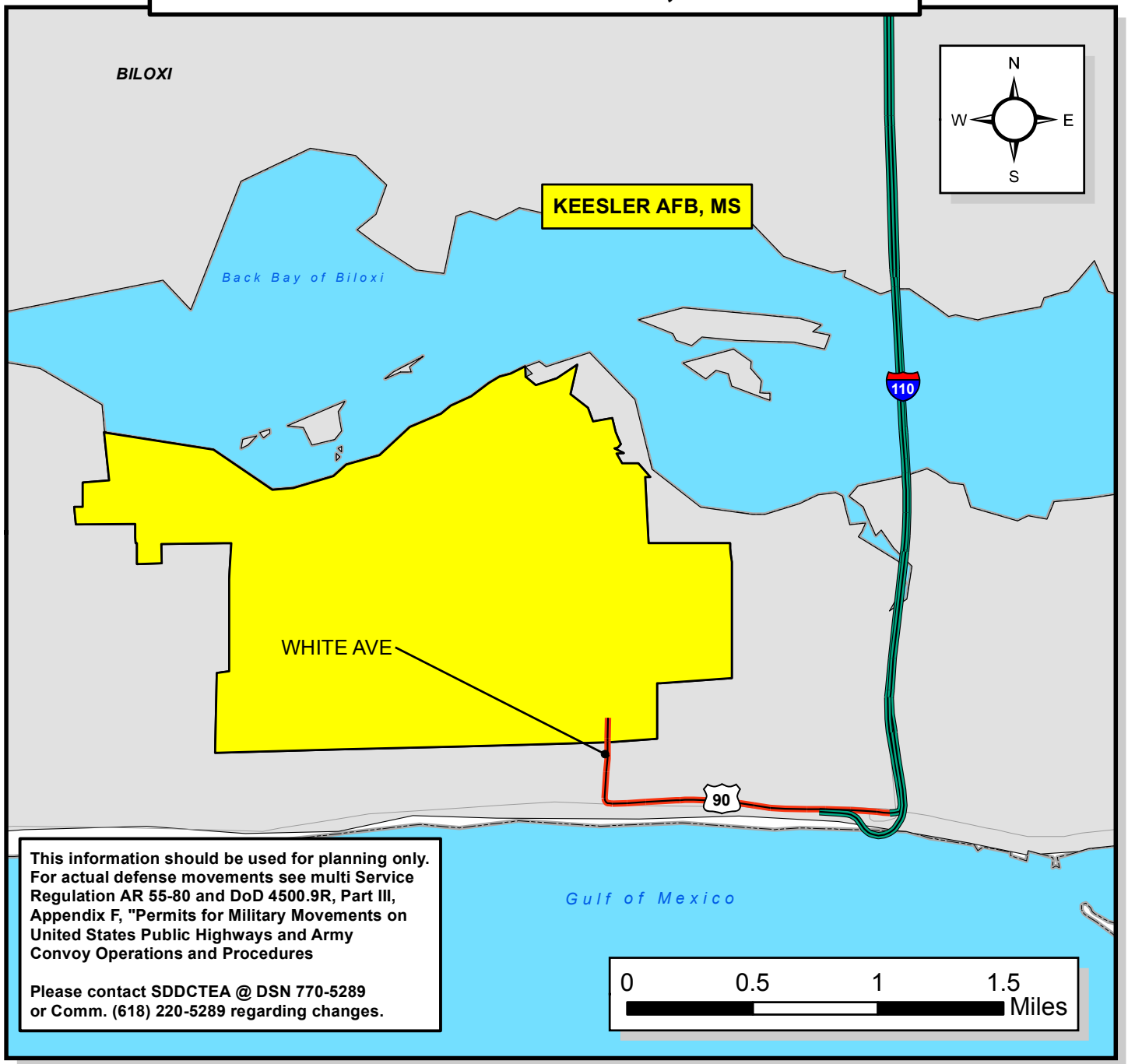

This information should be used for planning only. For actual defense movements see multi Service Regulation AR 55-80 and DoD 4500.9R, Part III, Appendix F, "Permits for Military Movements on United States Public Highways and Army Convoy Operations and Procedures

Please contact SDDCTEA @ DSN 770-5289 or Comm. (618) 220-5289 regarding changes.

Last Updated: June 28 2012

MISSISSIPPI

NON-INTERSTATE STRAHNET DESCRIPTION

HIGHWAY ROUTE NUMBERS	ROUTE DESCRIPTION	APPROX. MILEAGE	INSTALLATIONS ALONG THE CORRIDOR
US 72	(Along the northern border of Mississippi) From the Tennessee/Mississippi border to the Alabama/Mississippi border.	90	None
US 78	From the Tennessee/Mississippi border (south of Memphis, TN) to the Alabama/Mississippi border.	118	None
US 82	From the Arkansas/Mississippi border near Greenville to the Alabama/Mississippi border, east of Columbus.	173	None
US 45	From I-20 at Meridian to the Alabama/Mississippi border.	74	None

Last Updated: 30 JULY 2012